

Attention Sophomores, & Juniors!

*

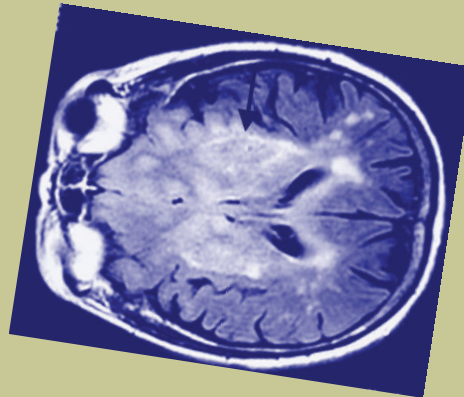

- *Must be 16 yrs old*
- Are you passionate about science and/or medicine?
- Would you like to earn additional science credits?
- Would you like an opportunity to be mentored by an OHSU researcher?

Join us for a Town Hall to learn more!

We will have two sessions:

- Monday, Nov. 18, 2013
- Monday, Dec. 2, 2013
- Both at 6:00—7:00 pm
- MacDonald Auditorium, Casey Eye Institute, OHSU (address below)

Partnership for Scientific Inquiry (PSI) Oregon Health & Science University (OHSU)

OHSU is an equal opportunity
affirmative action institution.

PSI classes meet at OHSU on Mondays from 4:30-6:30pm during Spring semester. High school students gain first-hand knowledge of research methods and work to develop a research proposal. Classes are designed to teach effective scientific communication and inquiry skills. The course requires regular attendance and a significant time commitment outside of class. Each student will be paired with an OHSU faculty member as a mentor. *Students may also do a research project with their mentor over the summer if they are 16 or older by summer.* Applications are available on our website and due by **Jan. 5, 2014**.

<http://portland-psi.wikispaces.com/>

Email: psiprogram@ohsu.edu

Location → Oregon Health & Science University
Casey Eye Institute (on Marquam Hill)
3375 SW Terwilliger Blvd., Portland, OR 97239
MacDonald Auditorium (Lobby Level)